

[Shenzhen weicejiance Testing Technology Co.,LTD  
**Testing Report**]

Laboratory Name:Shenzhen weicejiance Testing Technology Co., LTD  
Laboratory address:Building E, Science Park, Shajing Street, Baoan District, Shenzhen City,  
China  
86-755-61954089 86-769-84570942  
[www.wot-test.com](http://www.wot-test.com)  
December 06, 2020

**weicejiance**

Shenzhen weicejiance Testing Technology Co., LTD

NO.:weicejiance-20201206LC-ROHS

Page 2 of 6

Prepared For :	Shenzhen Lechao Smart Technology Co.,LTD 3rd floor,Building 3,Xunyuanyuan Zhichuang Valley,Fuhong Industrial Zone,Fengtang Road , Fuhai Street , Bao' an District , Shenzhen City,Guangdong Province, China
Manufacturer	Shenzhen Lechao Smart Technology Co.,LTD 3rd floor,Building 3,Xunyuanyuan Zhichuang Valley,Fuhong Industrial Zone,Fengtang Road , Fuhai Street , Bao' an District , Shenzhen City,Guangdong Province, China
Product Name :	Pet intelligent water dispenser
Model(s) :	L01, L01PLUS
Trademark:	nothing
Prepared By:	Shenzhen weicejiance Testing Technology Co., LTD.
Test Date:	December 03, 2020~ December 06, 2020
Date of Report:	December 06, 2020
Report No. :	weicejiance-20201206LC-ROHS

**Note:** This test report is limited to the above client company and the product model only. It may not be duplicated without prior written consent of ShenzhenweicejianceTesting Technology Co., Ltd

Signed for and on behalf of  
Shenzhen weicejiance Testing Technology Co.,  
LTD.

*Keep*

Keep, Senior Technical  
Manager



**Results:****1. RoHS directive 2011 / 65 / EU and amending Directive (EU) 2015 / 863**

Method: With reference to IEC 62321: 2008

For Lead, Cadmium and Mercury, analysis was performed by Inductively Coupled Plasma Optical Emission Spectrometer (ICP-OES) / Atomic Absorption Spectrometer (AAS)

For Hexavalent Chromium, analysis was performed by Ultraviolet Visible Spectrophotometer (UV-Vis)

For PBBs &amp; PBDEs, analysis was performed by Gas Chromatography Mass Spectrometer (GC-MS)

Test Item(s)	Result (mg/kg)		MDL (mg/kg)	Permissible Limit (mg/kg) /ppm
	1			
Lead (Pb) (Pb)	ND		2	1000
Cadmium(Cd) (Cd)	ND		2	100
Mercury (Hg) (Hg)	ND		2	1000
Hexavalent Chromium (CrVI) by alkaline extraction (Cr(VI))	ND		2	1000
DEHP	ND		2	100
BBP	ND		2	100
DBP	ND		1	100
DIBP	ND		1	--
Sum of PBBs	ND		--	1000
Monobromobiphenyl	ND		5	--
Dibromobiphenyl	ND		5	--
Tribromobiphenyl	ND		5	--
Tetrabromobiphenyl	ND		5	--
Pentabromobiphenyl	ND		5	--
Hexabromobiphenyl	ND		5	--
Heptabromobiphenyl	ND		5	--
Octabromobiphenyl	ND		5	--
Nonabromobiphenyl	ND		5	--
Decabromobiphenyl	ND		5	--
Sum of PBDEs	ND		--	1000
Monobromodiphenyl ether	ND		5	--
Dibromodiphenyl ether	ND		5	--
Tribromodiphenyl ether	ND		5	--
Tetrabromodiphenyl ether	ND		5	--
Pentabromodiphenyl ether	ND		5	--
Hexabromodiphenyl ether	ND		5	--
Heptabromodiphenyl ether	ND		5	--
Octabromodiphenyl ether	ND		5	--
Nonabromodiphenyl ether	ND		5	--

**weicejance**

Shenzhen weicejance Testing Technology Co., LTD

NO.:weicejance-20201206LC-ROHS

Page 4 of 6

Decabromodiphenyl ether	ND	5	--
<b>Comment</b>	PASS	--	--

Note: (1)mg/kg = 1ppm =0.0001%

(2)MDL = Method Detection Limit

(3)ND = Not Detected (lower than MDL)

(4)"-" = not specified

The maximum permissible limit is quoted from the EU Directive 2011/65/EU Annex II(EU) 2015 / 863

**weicejance**

Shenzhen weicejance Testing Technology Co., LTD

NO.:weicejance-20201206LC-ROHS

Page 5 of 6

**Sample Photo:**

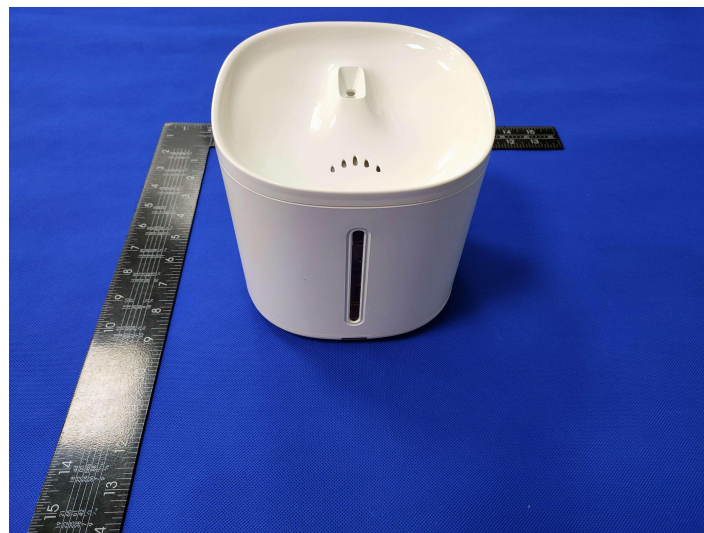
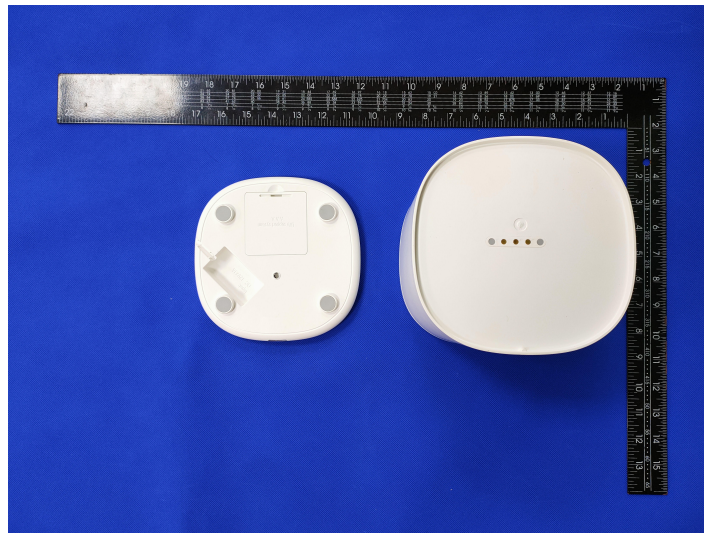

Test sample picture

Tel:86-755-61954089

Fax:86-769-84570942

[www.wot-test.com](http://www.wot-test.com)

**RoHS Testing Flow Chart**

- 1) Name of the person who made measurement: Mony Wu
- 2) Name of the person in charge of measurement: Andy Wang
- 3) These samples were dissolved totally by pre-conditioning method according to below flow chart (Cr<sup>6+</sup> test method excluded).

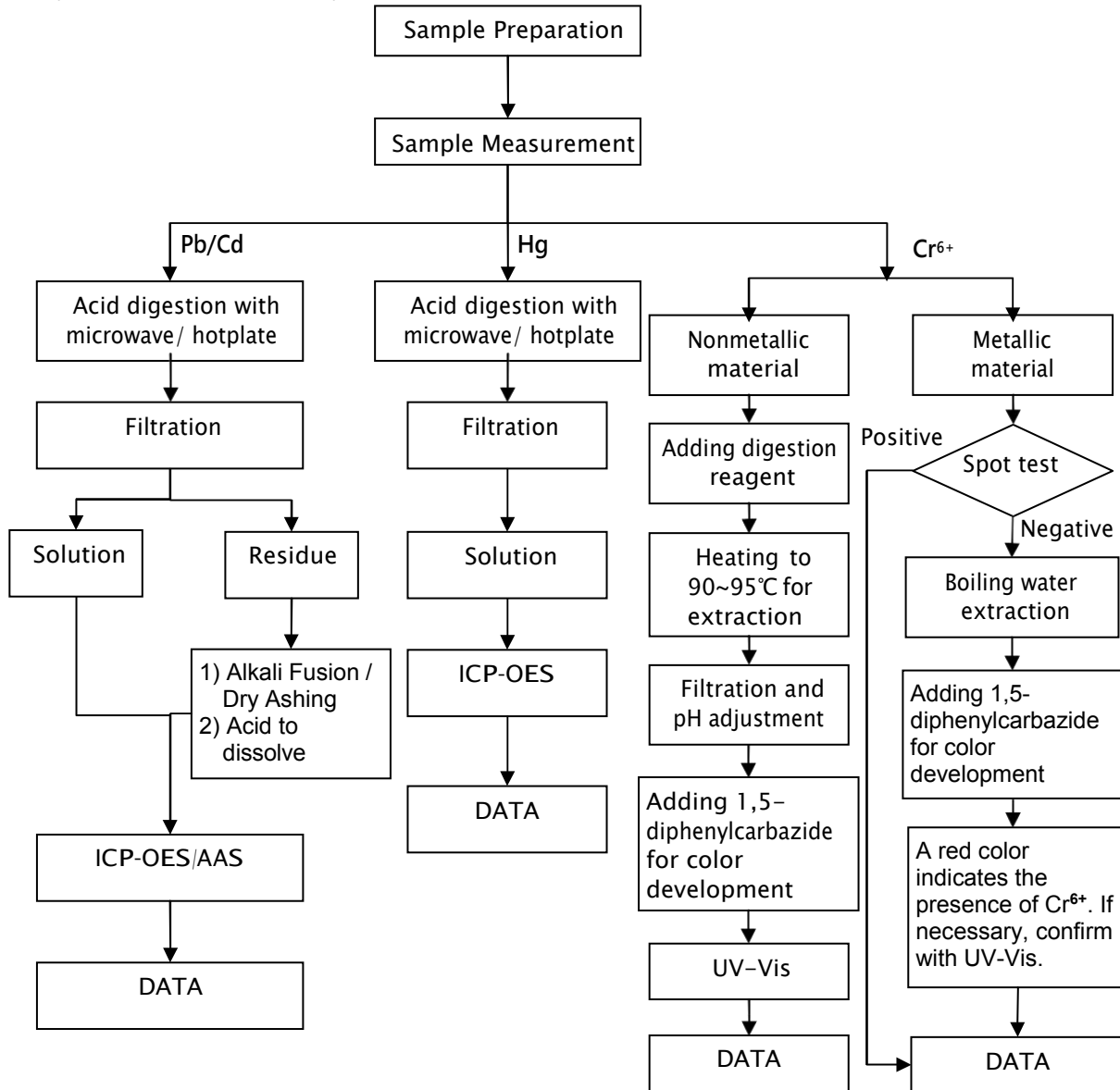

\*\*\*\*\*END OF REPORT\*\*\*\*\*